

1st ALTO SAXOPHONE

From the Joseph E. Levine - Paramount Release "HARLOW"

GIRL TALK

Arranged by
JOHNNY WARRINGTON

Music by
NEAL HEFTI

1st ALTO SAXOPHONE

(C) *pp*

(D) *mp*

(E) *ff*

mf *f* *ff*

From the Joseph E. Levine - Paramount Release "HARLOW"

GIRL TALK

Arranged by
JOHNNY WARRINGTON

Music by
NEAL HEFTI

2nd ALTO SAXOPHONE

(C)

(D)

(E)

1ST TEN

From the Joseph E. Levine - Paramount Release "HARLOW"

GIRL TALK

Arranged by
JOHNNY WARRINGTON

Music by
NEAL HEFTI

(A)

(B) Soli

1st TENOR SAXOPHONE

(C)

(D)

(E)

From the Joseph E. Levine - Paramount Release "HARLOW"

2ND TENOR SAX

GIRL TALK

Arranged by
JOHNNY WARRINGTON

Music by
NEAL HEFTI

(A)

mp

f

dim.

(B) Soli

mf

2nd TENOR SAXOPHONE

(C)

pp

(D)

mp

mf

mf

mf

(E)

mf

f

f

f

f

From the Joseph E. Levine - Paramount Release "HARLOW"

GIRL TALK

Arranged by
JOHNNY WARRINGTON

Music by
NEAL HEFTI

BARITONE SAXOPHONE

(C)

pp

(D)

mf

(E)

mf *f* *ff*

From the Joseph E. Levine - Paramount Release "HARLOW"

GIRL TALK

Arranged by
JOHNNY WARRINGTON

Music by
NEAL HEFTI

(A)

1

mp

f

dim.

(B)

8

mf

TO HARMON MUTE

2

(C)

mf

(D)

mp

From the Joseph E. Levine - Paramount Release "HARLOW"

GIRL TALK

Arranged by
JOHNNY WARRINGTON

Music by
NEAL HEFTI

2nd TRUMPET

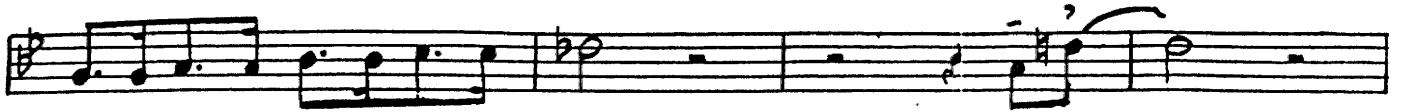

OPEN

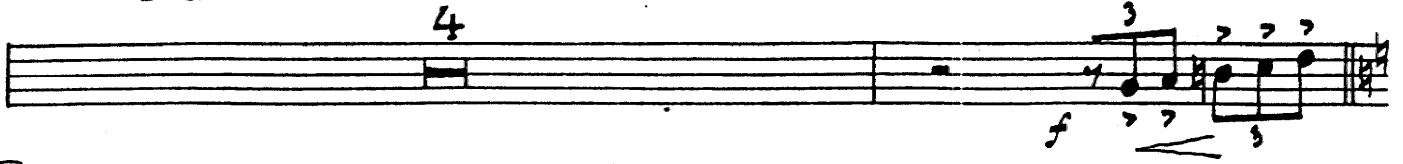

(E)

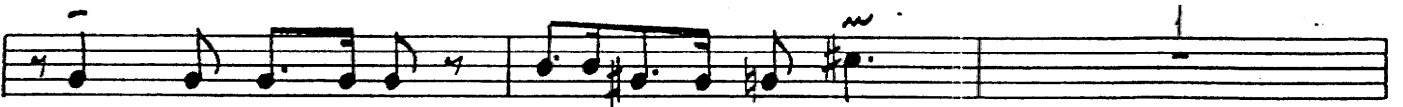

3rd TRUMPET

From the Joseph E. Levine - Paramount Release "HARLOW"

GIRL TALK

Arranged by
JOHNNY WARRINGTON

Music by
NEAL HEFTI

DRUM 1 1/2 Bars Pick up

①

②

TO HARMON MUTE

③

④

3rd TRUMPET

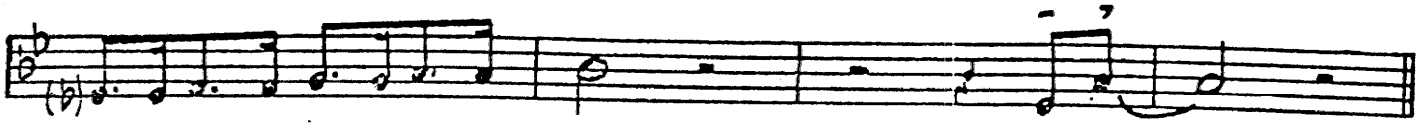

OPEN

4

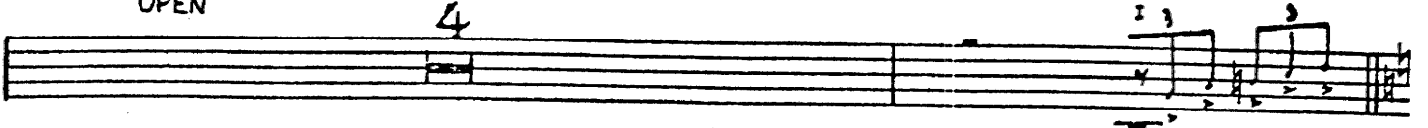

(E)

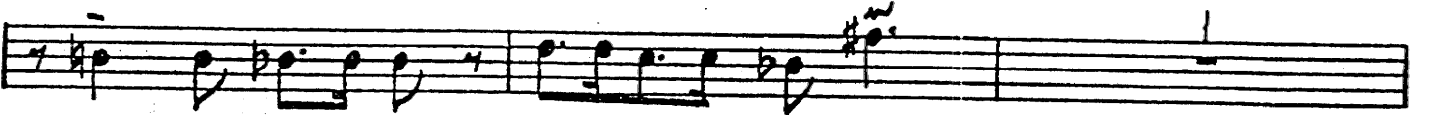

4th TRUMPET

From the Joseph E. Levine - Paramount Release "HARLOW"

GIRL TALK

Arranged by
JOHNNY WARRINGTON

Music by
NEAL HEFTI

(A)

mp

f

dim.

(B)

8

2

TO HARMON MUTE

mf

(C)

mf

(D)

mp

4th TRUMPET

(E)

From the Joseph E. Levine - Paramount Release "HARLOW"

GIRL TALK

Arranged by
JOHNNY WARRINGTON

Music by
NEAL HEFTI

(A)

mp

f

dim.

mf

(B)

(C)

pp

1st TROMBONE

(D) Solo

(E)

Solo

2ND TROMBONE

From the Joseph E. Levine - Paramount Release "HARLOW"

GIRL TALK

Arranged by
JOHNNY WARRINGTON

Music by
NEAL HEFTI

2nd TROMBONE

(D)

(E)

3rd TROMBONE

From the Joseph E. Levine - Paramount Release "HARLOW"

GIRL TALK

Arranged by
JOHNNY WARRINGTON

Music by
NEAL HEFTI

3rd TROMBONE

(D)

mf

(E)

ff

mf

cresc.

ff

f

ff

4th TROMBONE

From the Joseph E. Levine - Paramount Release "HARLOW"

GIRL TALK

Arranged by
JOHNNY WARRINGTON

Music by
NEAL HEFTI

4th TROMBONE

(D)

(E)

DRUMS

From the Joseph E. Levine - Paramount Release "HARLOW"

GIRL TALK

Arranged by
JOHNNY WARRINGTON

Music by
NEAL HEFTI

1 3 **A** 3

mp

3

3 2 3

f

3

dim.

B

mf

3

C

pp

DRUMS

D

E

From the Joseph E. Levine - Paramount Release "HARLOW"

GIRL TALK

Arranged by
JOHNNY WARRINGTON

Music by
NEAL HEFTI

A *mp* A^b $D7-5$ D^b $Fm7$ B^bm7 E^b7-9 $Cm7$ $F7-9$

B^bm7 $Cm7$ D^b E^b9 A^bm6 D^bm7 $B^b7(-9)$ B^bm7 E^b7-9

$Cm7$ $F7-9$ $Cm7$ D^bm6 E^bm6 $F7$ $Fm7$ B^b9 *f*

B^bm7 D^bm7 $Cm7$ $F7-9$ B^bm7 E^b9 *dim.*

B *mf* A^b $D7-5$ D^b $Fm7$ B^bm7 E^b7-9 $Cm7$ $F7-9$

B^bm7 $Cm7$ D^b E^b9 A^bm7 D^bm7 $B^b7(-9)$ B^bm7 E^b7-9

$Cm7$ $F7-9$ $Cm7$ D^bm6 E^bm6 $F7$ $Fm7$ B^b9

B^bm7 D^bm7 $Cm7$ $F7-9$ B^bm7 E^b7-9

(C)

GUITAR

Emaj7 Db9-5 Bbm7 A9

pp

(D)

Ab D7-5 Db Fm7 Bbm7 Eb9 Cm7 F7-9

mp

Bbm7 Cm7 Db Eb9 Abm7 Dbm7 Bb7(-9/5) Bbm7 Dbdim

Cm7 F7-9 Cm7 Dbm6 Ebm6 F7 Fm7 Bb9

mf

Bbm7 Dbm7 Cm7 Dbdim Cdim Cm7 F7

(E)

Bb E7-5 Eb Gm7 Cm7 F7-9 Dm7 G7-9

ff

Cm7 Dm7 Eb F9 Bbm7 Ebm7 C7-5 Cm7 F7-5

Dm7 G7-9 Dm7 Ebm6 Fm6 G7 2

Dm7 G7(-9/5) Cm7 F7(-9/5) Bb D7-5

mf

Eb Ab7-5 Dm7 G7-9 Cm7 Ab9 Bb

f ff

BASS

From the Joseph E. Levine - Paramount Release "HARLOW"

GIRL TALK

Arranged by
JOHNNY WARRINGTON

Music by
NEAL HEFTI

PERC
pick up

3 3

(A)

mp

f

(B)

BASS

C

D

E

From the Joseph E. Levine - Paramount Release "HARLOW"

GIRL TALK

PIANO

Arranged by
JOHNNY WARRINGTON

Music by
NEAL HEFTI

(A)

(B)

Section B of musical notation. It consists of a grand staff with a treble clef on the upper staff and a bass clef on the lower staff. The key signature is two flats (B-flat and E-flat), and the time signature is 4/4. The first measure is a whole rest in both staves. The second measure begins with a mezzo-forte (*mf*) dynamic. The melody in the bass staff starts with a quarter note, followed by eighth notes, and ends with a triplet of eighth notes. The treble staff contains chords and some melodic fragments.

2
PIANO

C

D

